

DRC

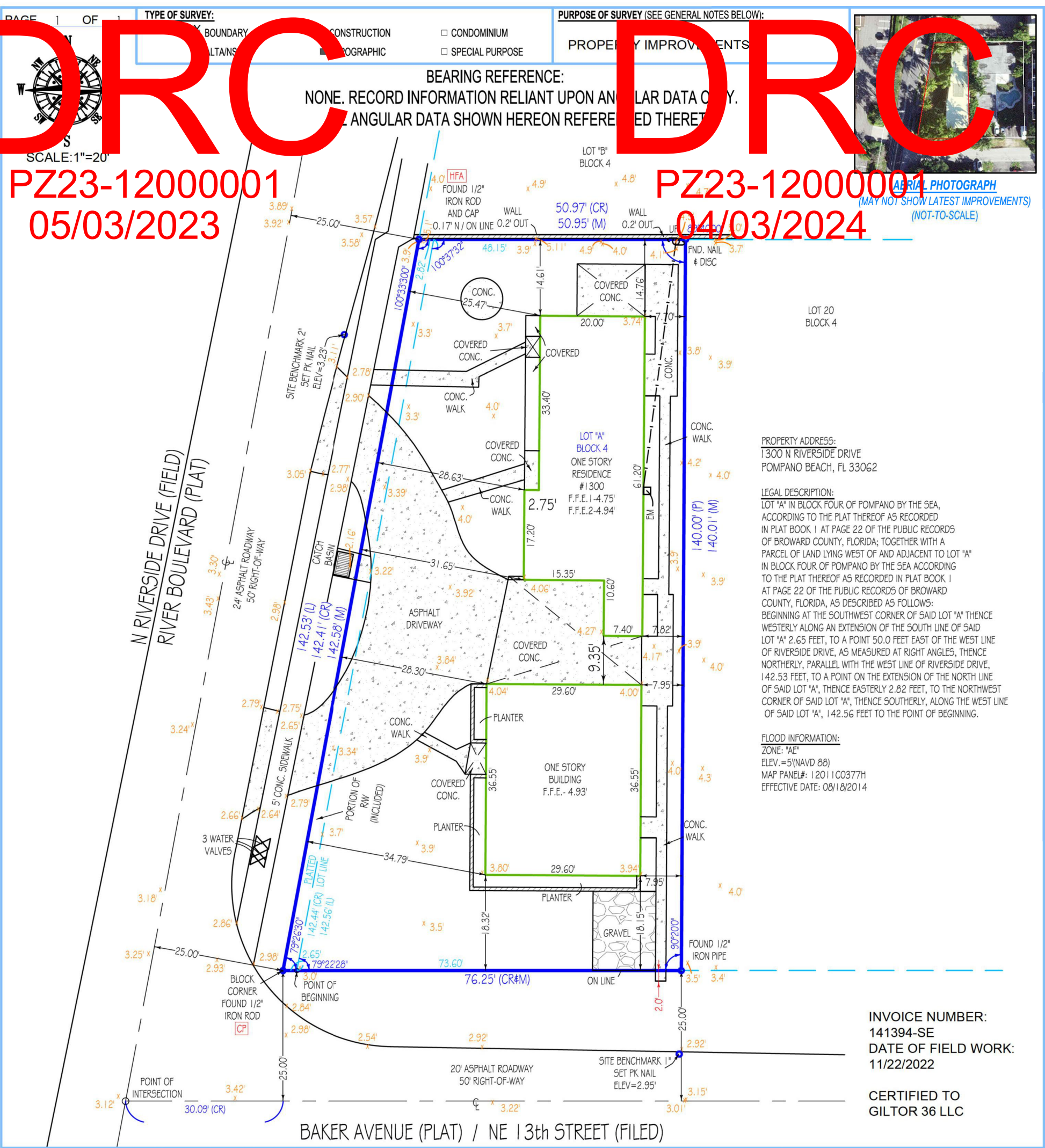

PZ23-12000001 05/03/2023

PZ23-12000001 04/03/2024

"CP" = CONTROLLING POINT (POINT OF ROTATION) "HFA" = HELD FOR ALIGNMENT - ALL OTHER MONUMENTATION AND IMPROVEMENTS RELATIVE THERETO

Platted Easements & Notable Conditions (unplatted easements also listed if provided): IF APPLICABLE, RECIPIENTS OF THIS SURVEY SHOULD REVIEW THE POSITION OF ANY FENCE LINES SHOWN AND THEIR RELATIONSHIP TO THE BOUNDARY LINE.

- CONCRETE WALK CROSSES THE BUNDARY LINE ON SOUTHERLY SIDE OF LOT AS SHOWN.

This survey has been issued by the following Landtec Surveying office: 700 West Hillsboro Boulevard, Suite 4-100 Deerfield Beach, FL 33441 Office: (561) 367-3587 Fax: (561) 465-3145 www.Landtecsurvey.com	ABBREVIATION LEGEND (SOME ITEMS IN LEGEND MAY NOT APPEAR ON DRAWING):		SYMBOLS (SOME ITEMS IN LEGEND MAY NOT APPEAR ON DRAWING - NOT TO SCALE):		LINETYPES: BOUNDARY BUILDING EASEMENT CHAIN LINK FENCE WOOD FENCE PLASTIC FENCE OVERHEAD CABLE
	A ORAL = ARC LENGTH C/O = CLEANOUT CA = CENTRAL ANGLE CATV = CABLE TV RISER CF = CALCULATED FROM FIELD CH = CHORD DISTANCE CONC. = CONCRETE CR = CALCULATED FROM RECORD DE = DRAINAGE EASEMENT	EL OR ELEV = ELEVATION P = PLAT PC = POINT OF CURVE PCC = POINT OF COMPOUND CURVE PH = POOL HEATER PI = POINT OF INTERSECTION POB = POINT OF BEGINNING POC = POINT OF COMMENCEMENT PP = POOL PUMP	PT = POINT OF TANGENCY EM = ELECTRIC METER F.F.E. = FINISHED FLOOR ELEV. FN = FOUND NAIL FND = FOUND G.F.F. = GARAGE FINISHED FLOOR L = LEGAL DESCRIPTION	M = MEASURED OHC = OVERHEAD CABLE QTR = QUARTER R = RADIUS SEC = SECTION TR = TELEPHONE RISER TWP = TOWNSHIP UE = UTILITY EASEMENT UP = UTILITY POLE	WM = WATER METER WV = WATER VALVE

GENERAL NOTES:

- THIS SURVEY IS BASED UPON RECORD INFORMATION PROVIDED BY CLIENT. NO SPECIFIC SEARCH OF THE PUBLIC RECORD HAS BEEN MADE BY THIS OFFICE UNLESS OTHERWISE NOTED.
- AS INDICATED ABOVE, UNDER "PURPOSE OF SURVEY", IF THIS SURVEY HAS BEEN PREPARED FOR A PURCHASE OR REFINANCE, ITS SCOPE IS LIMITED TO THE DETERMINATION OF TITLE DEFICIENCIES, AND IS NOT INTENDED FOR USE IN DESIGN OR CONSTRUCTION PURPOSES. LANDTEC SURVEYING ASSUMES NO RESPONSIBILITIES FOR ERRORS RESULTING FROM FAILURE TO ADHERE TO THIS CLAUSE.
- ANY FENCES SHOWN HEREON ARE ILLUSTRATIVE OF THEIR GENERAL POSITION ONLY. FENCE TIES SHOWN ARE TO GENERAL CENTERLINE OF FENCE. THIS OFFICE WILL NOT BE RESPONSIBLE FOR DAMAGES RESULTING FROM THE REMOVAL OF, OR CHANGES MADE TO, ANY FENCES UNLESS WE HAVE PROVIDED A SURVEY SPECIFICALLY LOCATING SAID FENCES FOR SUCH PURPOSES. DETERMINATION OF FENCE POSITIONS SHOULD BE BASED SOLELY ON THEIR PHYSICAL RELATIONSHIP TO THE MONUMENTED BOUNDARY LINES.
- GRAPHIC REPRESENTATIONS MAY HAVE BEEN EXAGGERATED TO MORE CLEARLY ILLUSTRATE MEASURED RELATIONSHIPS - DIMENSIONS SHALL HAVE PRECEDENCE OVER SCALED POSITIONS.
- UNDERGROUND IMPROVEMENTS HAVE NOT BEEN LOCATED EXCEPT AS SPECIFICALLY SHOWN.
- ELEVATIONS ARE BASED UPON NATIONAL GEODETIC VERTICAL DATUM (N.G.V.D. 1929) OR NORTH AMERICAN VERTICAL DATUM (N.A.V.D. 1988) AS SHOWN ABOVE.
- ALL BOUNDARY AND CONTROL DIMENSIONS SHOWN ARE FIELD MEASURED AND CORRESPOND TO RECORD INFORMATION UNLESS SPECIFICALLY NOTED OTHERWISE.
- ANY CORNERS SHOWN AS "SET" HAVE EITHER BEEN SET ON THE DATE OF FIELD WORK, OR WILL BE SET WITHIN 5 BUSINESS DAYS OF SAID DATE AND ARE IDENTIFIED WITH A CAP MARKED LS (LICENSED SURVEYOR) #5639.

I HEREBY CERTIFY THAT THIS SURVEY MEETS THE STANDARDS OF PRACTICE AS OUTLINED IN CHAPTER 54-17.051 & 54-17.052 OF THE FLORIDA STATUTES.

SIGNATURE OF SURVEYOR: Andrew Snyder  
FLORIDA REGISTRATION NO. 5639  
DATE: 04/20/2022

Elevations, if shown:

Benchmark: AD5848

Benchmark Elev.: 2.03'

Benchmark Datum: N.A.V.D.88

Elevations on Drawing are in:  
N.G.V.D.29 ☐ N.A.V.D.88 ☒

Revisions:	Topo / Update
Date of Field Work:	11/22/2022
Date of Revision :	11/23/2022
Revised By:	N.M.

PRINTING INSTRUCTIONS:

WHEN PRINTING THIS PDF IN ADOBE, SELECT "ACTUAL SIZE" TO ENSURE CORRECT SCALING.  
DO NOT USE "FIT".

Job Nr: 141394-SE Date of Field Work : 04/20/2022 Drawn by: R.D.

**LANDTEC**  
SURVEYING  
Proudly Serving Florida's Land Title & Real Estate Industries  
... measurably better!

LICENSED BUSINESS No. 8007

DRC

PZ23-12000001 01/17/2024